

# **Lending Relationships and the Effect of Bank Distress: Evidence from the 2007-2009 Financial Crisis\***

Daniel Carvalho  
University of Southern California

Miguel A. Ferreira  
Nova School of Business and Economics

Pedro Matos  
Darden School of Business - University of Virginia

(forthcoming in *Journal of Financial and Quantitative Analysis*)

---

\* Carvalho, daniel.carvalho@marshall.usc.edu, Marshall School of Business, University of Southern California, 3670 Trousdale Parkway, Bridge Hall 308, Los Angeles, CA 90089-0804, USA, +1-213-7407677; Ferreira, miguel.ferreira@novasbe.pt, Nova School of Business and Economics, Universidade Nova de Lisboa, Campus de Campolide, 1099-032 Lisboa, Portugal, +351-21-3801631; Matos, matosp@darden.virginia.edu, Darden School of Business, University of Virginia, P.O. Box 6550, Charlottesville, VA 22906-6550, USA, +1-434-2438998. We thank for helpful comments an anonymous referee, Murillo Campello, Sudheer Chava, Qinglei Dai, Harry DeAngelo, Isil Erel, Victoria Ivashina, Paul Malatesta (the editor), Oguzhan Ozbas, Marco Pagano, Daniel Paravisini, Manju Puri, Lori Santikian, João Santos, David Scharfstein, Philipp Schnabl, Jeremy Stein, Phil Strahan, Amir Sufi, and David Yermack; conference participants at the 2011 Western Finance Association Meeting, 2011 FIRS Annual Conference, 2012 North American Winter Meeting of the Econometric Society, 6th Banco de Portugal Conference, and the 5th California Corporate Finance Conference; and seminar participants at ESSEC-Paris, Tilburg University, Universidade Nova de Lisboa, University of Rotterdam, and University of Southern California. We thank John Bai for excellent research assistance.

# **Lending Relationships and the Effect of Bank Distress: Evidence from the 2007-2009 Financial Crisis**

## **Abstract**

We study the transmission of bank distress to nonfinancial firms from 34 countries during the 2007-2009 financial crisis using systemic and bank-specific shocks. We find that bank distress is associated with equity valuation losses and investment cuts to borrower firms with the strongest lending relationships with banks. The losses are not offset by borrowers' access to public debt markets and are concentrated in firms with the greatest information asymmetry problems and with the weakest financial positions. Our findings suggest that public debt markets do not mitigate the effects of relationship bank distress during financial crises.

## **I. Introduction**

The 2007-2009 worldwide financial crisis has renewed interest in understanding the consequences of shocks to the financial health of banks for nonfinancial firms. If borrowing firms are unable to substitute between bank credit and other sources of external financing, firms can become bank dependent and shocks to the financial health of banks can impose significant costs on the nonfinancial sector through restrictions on the supply of credit (e.g., Bernanke (1983), and Holmstrom and Tirole (1997)).

What determines firms' degree of bank dependence and exposure to banking shocks? What explains differences in the cost of these shocks across firms? Previous studies argue that firms' ability to access public debt markets is an important determinant of their degree of bank dependence: it allows firms to substitute bonds for bank loans and reduce their exposure to drops in the supply of bank lending (e.g., Kashyap, Lamont, and Stein (1994), Bernanke (2007), Leary (2008), and Chava and Purnanandam (2011)).<sup>1</sup>

In this paper, we examine the cross-sectional determinants of bank dependence during the 2007-2009 financial crisis. The goal is twofold. First, we test the hypothesis that stronger lending ties with banks lead to greater bank dependence by reducing firms' ability to substitute relationship bank loans with other sources of external finance. Our hypothesis is motivated by the idea that banks can reduce the cost of lending by developing mutually beneficial relationships with firms through the accumulation of proprietary information about firms that is not easily transferable (e.g., Diamond (1984, 1991) and Petersen and Rajan (1994, 1995)). While strong relationships with firms can allow banks to have longer horizons and insulate firms from short-

---

<sup>1</sup> Kashyap, Stein, and Wilcox (1993) and Becker and Ivashina (2010) also provide evidence of this substitution from bank loans to bonds.

term adverse conditions (Hoshi, Kashyap, and Scharfstein (1990)), distressed banks might not have resources to do so. Additionally, distressed banks might have incentives to act opportunistically and exploit their informational advantage over other suppliers of capital (Sharpe (1990), Rajan (1992), and Boot, Greenbaum, and Thakor (1993)).<sup>2</sup> Since most firms in the overall economy do not have access to public capital markets, it is important to understand other determinants of bank dependence.

Second, we examine whether firms' ability to access public debt markets insulates firms' from bank distress during a period of large aggregate losses to financial institutions and large aggregate drops in bank loans. Indeed, the ability of public debt markets to offset credit supply shocks may be mitigated in periods where several firms' want to access public markets at the same time. Figure 1 presents the quarterly change in outstanding debt to U.S. non-financial firms broken down into bank loans and public debt (commercial paper and corporate bonds). The figure shows a dramatic decrease in bank loans during 2008 and 2009 that was not matched by a comparable increase in public debt. Consistent with the view that public debt markets became more expensive during this period, Figure 2 shows a significant increase in credit spreads as measured by the spread between the yield of Moody's Baa-rated U.S. corporate bonds and the long-term U.S. government bond yield (from Ibbotson's *Stocks, Bonds, Bills and Inflation Yearbook*). To the extent that an important part of these changes reflect the supply of credit

---

<sup>2</sup> A caveat to our hypotheses is the possibility that firms anticipate the possibility of banks' distress, and choose their current lending relationships to mitigate this cost. Detragiache, Garella, and Guiso (2000) present a model where firms expecting greater loss from relationship bank distress choose a greater number of relationship banks in equilibrium. This effect could mitigate and possibly invert the sign of the observed relation between the strength of lending relationships and the cost of bank distress.

(Ivashina and Scharfstein (2010)), public markets may have a limited ability to insulate firms from the cost of these shocks.

In a sample of 1,564 publicly traded firms from 34 countries we measure lending relationships between banks and firms, looking at a large set of bank loans initiated before the crisis. We first analyze the link between relationship bank distress and borrower firm equity value for the average firm in our sample. Most of the loans in our sample are syndicated, and we focus on the relationship between firms and lead arranger banks.<sup>3</sup> Our identification strategy exploits periods when banks experienced major but different levels of unexpected distress. We compare changes in the value of borrower firms in the same country and period, conditional on several firm-level controls, and relate them to relationship bank distress, captured by changes in the equity value of their main banks over the same period.

We base our analysis on two types of events. First, we use the collapse of the investment banks Lehman Brothers and Bear Stearns and the diverse effects it produced across banks. Second, we use asset write-downs for individual banks. We interpret the occurrence of write-downs in a given week as a source of new information on banks' financial health and estimate the link between firms and their main banks' equity valuation in that week. In both approaches, we find an economically and statistically significant link between borrower firm abnormal returns and main bank abnormal returns. As a benchmark, we estimate the same relation in a sample where banks experienced no write-downs, and find no link. This provides support that

---

<sup>3</sup> Previous evidence from the syndicated loan market supports the importance of lending relationships. Bharath, Dahiya, Saunders, and Srinivasan (2007) show that relationship lenders are much more likely to provide future loans. Bharath, Dahiya, Saunders, and Srinivasan (2011) show that firms pay lower spreads when they borrow from relationship lenders.

our findings are not driven by selection: firms borrowing from banks that experience greater losses are inherently different from other firms.<sup>4</sup> Furthermore, the relation is important only among firms whose main banks are more exposed to the U.S. market, which is consistent with the idea that, for this group of banks, returns are more likely to reflect information about shocks to banks' financial health. This finding suggests that the effect of bank distress is driven by the international propagation of shocks from U.S.-exposed banks to the rest of the world.

We then estimate the relation between borrower firm returns and main bank returns separately for different groups of firms. We first analyze how this effect is related to the strength of firms' lending relationships, which is defined as those firms with a greater concentration of past lending with main banks. We find that our results are important only among the firms with the strongest lending relationships. When we analyze the other side of this relationship, from the viewpoint of banks (Dahiya, Saunders, and Srinivasan (2003)), we find that results are stronger for firms that represent the lowest share of banks' loan portfolios. This provides support that our results are driven by the effect of main bank distress on firms and not the reverse channel.

We next examine whether the firms' ability to access public debt markets allows firms to offset the cost of main bank distress. We look at firm's bond market issuance activity before the 2007-2009 financial crisis and show that effect of banks distress is *not* economically or statistically different depending on borrowers' access to public debt markets. In addition, we show that our main results are virtually identical in the sample of U.S. firms, which have access

---

<sup>4</sup> Abnormal bank returns in the average week might capture not only news about bank distress but also news about discount rates, liquidity or cash-flow news about banks. Since we are able to single out the periods when there was important news about the financial health of specific banks, if bank distress matters for relationship firms, we expect to see a stronger relation between bank returns and firm returns during these periods and for these specific banks.

to the most liquid bond markets in the world. For U.S. firms, the effect of main bank distress is not different depending on the existence of a bond or commercial paper rating before the crisis. These results suggest that public debt markets played a limited role in mitigating the cost of bank distress for borrowing firms during the recent financial crisis. A possible explanation this different finding may be the stark contrast in the magnitude of the aggregate change in bank loans during the recent financial crisis versus the 1998 Russian crisis, which can be seen in Figure 1.

We refine the analysis in different ways. We find that different measures of stronger lending ties lead to the same conclusions and that these measures do not predict greater valuation losses for firms when their main banks are not distressed. This finding alleviates the concern that lending relationships are simply capturing some omitted factor.

We then analyze the role of borrower information asymmetry. We find that the results are important only for firms expected to face the greatest information asymmetry problems (smallest firms and those with the least analyst coverage). Moreover, the results are driven by firms that *both* have strong lending relationships and are more likely to face information asymmetry problems.

If distress in main banks affects firms through an increase in the cost of external financing, then the financial position of firms at the time of a shock should matter. Recent work shows that firms with weaker financial positions during the financial crisis have been the most affected by the crisis (e.g., Duchin, Ozbas, and Sensoy (2010), and Almeida, Campello, Laranjeira, and Weisbenner (2012)). In our tests, we provide evidence that firms with little leverage and high cash holdings at the time of the shock are not affected by main bank distress.

Finally, we provide evidence that bank distress is associated with effects on real corporate

behavior. We find that firms that relied more on lending relationships before the crisis cut annual investment by a greater amount during the crisis than otherwise similar firms. This effect is economically important and only significant for firms that both have strong lending relationships with banks and are small. We also find evidence that the ability to access to public debt markets does not allow firms to offset investment drops during periods of large drops in bank loans.

Our study is related to a large literature examining the effect of shocks to the financial position of banks on borrowing firms with prior relationships with banks. Recent papers have used micro data from credit registries in emerging markets, allowing them to more precisely identify shocks to the supply of credit, as well as study the consequences of these shocks for relationship firms (e.g., Khwaja and Mian (2008), Paravisini (2008), and Schnabl (2012)).

Other studies analyze the valuation effects of bank loan supply shocks. Slovin, Sushka, and Polonchek (1993) provide evidence that the near collapse of Continental Illinois negatively impacted 29 clients with which the bank had a lending relationship as a direct lender or lead arranger, and Fernando, May and Megginson (2012) provide evidence that the Lehman collapse negatively affected clients to which the bank provided equity underwriting services. Chava and Purnanandam (2011) find that firms without access to public debt markets (proxied by the absence of credit rating) experienced greater valuation losses during the 1998 Russian crisis.<sup>5</sup>

We complement previous research in several ways. First, we provide direct support for the view that the strength of firms' lending ties with banks is a key determinant of the degree of bank

---

<sup>5</sup> Previous work also examines credit supply during financial crises (e.g., Bernanke (1983), Bae, Kang, and Lim (2002), Ongena, Smith, and Michalsen (2003), Calomiris and Mason (2003), Campello, Giambona, Graham, and Harvey (2011)), but does not examine the role of lending relationships. Puri, Rocholl, and Steffen (2011) examine retail lending during the crisis and find that bank-depositor relationships help mitigate credit supply shocks.



dependence and the cost of main bank distress. This evidence complements previous work examining the benefits and costs of lending relationships (e.g., Petersen and Rajan (1994, 1995)). Second, we examine cross-sectional determinants of the link between main banks distress and borrower firm equity value using a large sample of firms in countries with well-developed capital markets. This sample helps to shed light on the mechanisms behind credit supply shock transmission to the real economy and helps with identification as institutional differences are exogenous. Finally, we show that public debt markets can play a limited role in offsetting the effects of shocks to banks' financial health for borrowing firms during financial crises.

## **II. Data**

### **A. Data Sources and Sample**

We start by identifying publicly listed firms that have syndicated bank loans using Dealscan. We include all loans initiated before the financial crisis, between January 2003 and December 2006. We exclude from the sample: (1) loans in which the borrower is a financial firm (SIC 6000-6999), a utility company (SIC 4910 and 4940) or a company in the public sector (SIC 9000-9999); (2) deals with amounts below \$100 million for the sum of the tranches (amounts converted to U.S. dollars when they are in a different currency); and (3) loans without information on all-in drawn spread. This provides us with an initial sample of 21,806 loan facilities between January 2003 and December 2006.

We restrict our sample to borrower firms that have financial information from Worldscope as of 2006. We merge the Dealscan and Worldscope datasets using the firm's country and ticker; when these data fields are unavailable, we manually match the item "Borrower – Parent" in Dealscan with the company names in Worldscope. Only firms that we are able to identify using

this procedure are included in our sample. Most loans in our sample are syndicated, often involving several banks as lead arrangers and lenders. Although lead arranger banks retain only a part of the loan, they take primary responsibility for ex-ante due diligence and ex-post monitoring of the borrower. Given the moral hazard and adverse selection problems between lead arrangers and other participants, firms are able to obtain financing from third parties only after informed parties (lead arrangers) take large financial stakes (Sufi (2007)). Therefore, we focus on lending relationships between firms and their lead arranger banks, whose responsibilities best fit the description of a relationship lender.

We classify banks as lead arrangers in a given loan according to the variable “Lenders – Lead Arrangers” from Dealscan.<sup>6</sup> We treat all loans granted by a subsidiary or a branch of a bank as loans originating from the same parent bank.<sup>7</sup> To determine the top parent banks worldwide, we manually merge the lead arranger banks in Dealscan with the list of “Top World Banks” published by “The Banker” in 2005, which ranks the world’s leading commercial banks by Tier 1 capital.<sup>8</sup> In order to make the data collection manageable but still retain most of the loans, we choose the top 20 lead arranger banks operating in each country, as ranked by volume of loans arranged for firms headquartered in that country. The final sample consists of 136 different

---

<sup>6</sup> This approach is the same as the one used by Sufi (2007) except for the fact that we do not use other information to classify the lead arranger when “Lenders – Lead Arrangers” is missing. However, the number of observations for which this is an issue in our sample is less than 0.4% of the overall sample.

<sup>7</sup> For example, we classify loans arranged by bank branches like Santander Brasil and wholly owned subsidiaries like Abbey National as loans made by Santander.

<sup>8</sup> Of a total of 1,232 different lead arrangers in syndicated loans during 2003-2006, 852 are affiliated with and matched to the top 500 banks. The top 500 lead arranger banks are responsible for 90% of the volume and 88% of the number of syndicated loans during 2003-2006.

banks in the countries where borrower firms in our sample operate. This leaves us with 20,775 facilities during the 2003-2006 period.

The next step is to determine the main (lead arrangers) banks for each firm during the pre-crisis period (2003-2006). Since loan shares are not available for most of our sample, we compute the amount of the loan allocated to bank  $b$  by allocating pro rata the total value of the loan across all banks in the loan. For each firm  $i$  and bank  $b$  in our sample, we then compute the total amount of loans to firm  $i$  from bank  $b$  during the 2003-2006 period. We define the lending share  $(i, b)$  as the ratio of this amount to the total amount of loans to firm  $i$  during that period. For each firm, we identify the *Main Bank* as the bank  $b$  that has the higher value of share  $(i, b)$ . For 62.1% of the firms in our sample, we identify only one *main* bank in the 2003-2006 period (33.3% of the firms have only one bank). If two banks have equal amount of loans we count them as multiple main banks. For 37.9% of our sample we identify more than one main bank. Our results are robust to alternative approaches to defining the lending share  $(i, b)$ , and main banks, such as using numbers of loans or allocating loan amounts entirely to all banks.

Finally, we use Datastream to obtain stock return data for borrower firms and main banks during the crisis period (July 2007-October 2008). For each firm, bank, and period, we compute abnormal returns as the market-model adjusted returns.<sup>9</sup> For firms with more than one main

---

<sup>9</sup> We follow standard event-study methodology to compute the market-model adjusted return. For each firm or bank, we estimate the market-model beta using 250 trading days, ending 50 trading days before the event window. We then compute abnormal returns as raw return minus beta times market return. We use local market returns to estimate the market-model but have tested the robustness to other approaches such as using regional or world factors to account for the fact that firm and bank may be from different countries. Since our identification is based on comparing returns for multiple firms over the same period, we find that our results are not sensitive to the choice of approach.

bank, we compute bank abnormal returns as the equally weighted average among all *main* banks. The results are robust to using raw returns for banks and firms. The results are also robust to using a measure of bank returns for each firm that averages across all banks and uses the lending share of each bank for that firm as a weight.

The final sample consists only of firms with at least one main bank that is publicly traded. This leaves us with a final sample of 1,564 publicly listed nonfinancial borrower firms from 34 countries, of which 906 are U.S. firms and 658 are non-U.S. firms.

## **B. Variables and Summary Statistics**

Panel A of Table 1 provides information on the number of firms in our sample and the top three lead arranger banks operating in the syndicated loan market in each country. We see that there are both local and global banks operating in different national markets.

Panel B of Table 1 provides summary statistics for the sample of borrower firms. Firm-level variables are measured at the end of 2006, except for *Leverage-2007* and *Short-Term Leverage-2007*. *Assets* is total assets in millions of U.S. dollars (Worldscope item 02999). *Market-to-book* is market value of equity divided by book value of equity (Worldscope item 08001/item 03501). *Leverage* is total debt divided by total assets (Worldscope item 03255/item 02999). *Short-Term Leverage* is short-term debt divided by total assets (Worldscope item 03051/item 02999). *Cash* is cash and short-term investments divided by total assets (Worldscope item 02001/item 02999). *Stock Volatility* is the annualized standard deviation of stock returns estimated with one-year of daily stock returns. *Number of Analysts* is the number of analysts following the firm's stock (the source is IBES). *Bond Issue* is a dummy variable that takes a value of one if the firm issued a public bond in the 2003-2006 period (the source is SDC Platinum). *Share of Bond Issues* is the

ratio of the volume of public bond issues to total volume of syndicated loans and public bond issues in 2003-2006. The average firm in our sample is larger (the average of assets is \$9.5 billion), and has more leverage and less cash than the average firm in Compustat.

*Number of Main Banks* is the number of main banks in the syndicated loan market during 2003-2006. The median number of main banks is one, but the average number of main banks is greater than one. The main banks represent the large majority of the loans used by firms in our sample (the average is 85.2%). *Share of Main Bank-Volume* for firm  $i$  is the ratio of the total amount of loans to firm  $i$  from the main banks to the total amount of loans to firm  $i$  in the syndicated loan market during 2003-2006. *Herfindahl of Lending Shares-Volume* for firm  $i$  is the Herfindahl index of the lending shares of all banks based on the amount of loans to firm  $i$  in the syndicated loan market during 2003-2006. We also calculate the *Share of Main Bank-Number* and *Herfindahl of Lending Shares-Number* using the number of loans instead of the volume of loans.

### **C. Identifying Weeks with Significant News on Bank Losses**

In our first approach we isolate systemic events producing unexpected shocks to the financial health of most banks. Figure 3 describes the daily evolution of credit default swap (CDS) spreads for the top five banks in the world according to “The Banker” ranking (Citigroup, JP Morgan Chase, HSBC, Bank of America, and Credit Agricole) plus Bear Stearns and Lehman Brothers during the crisis period.<sup>10</sup> The CDS spread is an indication of the level of credit risk and the failures of Bear Stearns and Lehman Brothers produced the most significant negative shocks

---

<sup>10</sup> The spread is for a credit default swap contract on senior secured debt with a maturity of five years for these banks. The data source is Datastream (which itself sources its data from Credit Market Analysis).

during the period, as evidenced by the spikes in the CDS spreads.

We identify the first systemic event as the failure of Bear Stearns, for which we use the period from 03/13/2008 (Thursday) to 03/20/2008 (Thursday). This period centers on the weekend when officials from the Federal Reserve Bank of New York brokered a deal for JPMorgan Chase to acquire Bear Stearns. We identify the second systemic event as the failure of Lehman Brothers, for which we use two periods: 09/04/2008 (Thursday) to 09/11/2008 (Thursday) and 09/11/2008 (Thursday) to 09/18/2008 (Thursday). The first period captures the fall in Lehman's stock price before the last attempts to save it, as it became clear on September 9, 2008 that the Korea Development Bank would not buy Lehman. The second period is centered on the weekend when the president of the Federal Reserve Bank of New York convened a meeting with all major banks' top executives, leading to the announcement of bankruptcy early Monday morning.

Finally, we use the U.S. bailout as the third systemic event, for which we use the period from 10/09/2008 (Thursday) to 10/16/2008 (Thursday). This period includes the announcement on Monday, October 13, 2008 of the U.S. Treasury-FDIC plan that included a \$125 billion preferred equity infusion into the ten largest U.S. commercial banks and a three-year government guarantee on new unsecured debt issues. Veronesi and Zingales (2010) provide evidence that this plan reduced bank financial distress.

Panel C of Table 1 presents summary statistics of firms' returns and main banks' returns in the systemic events windows. The choice of five trading day windows is motivated by two issues. On the one hand, we do not want to use very short windows, as the market might be slow to incorporate the consequences of bank distress for their relationship clients (Cohen and Frazzini (2008)). On the other hand, shorter windows allow us to use higher frequency

information on the financial conditions of banks. For example, over a ten-trading day period, the market perceptions about the financial health of banks might worsen and improve to original levels (see Figure 3). In untabulated tests we find that our results are robust to other windows such as three or ten trading days.

In our second approach we isolate bank-specific events. The period of analysis is between July 27, 2007 (Friday) and October 10, 2008 (Friday). It starts before July 30, 2007 when two Bear Stearns hedge funds that had invested in subprime mortgages filed for bankruptcy, and ends before October 13, 2008 when the bailout of the largest U.S. banks was announced.

We rely on public announcements of asset write-downs by individual banks during the crisis period. The data source is Bloomberg, which introduced the WDCI function to track financial firms' asset impairments during the crisis.<sup>11</sup> The total losses amounted to \$1,073 billion from the first quarter of 2007 through the fourth quarter of 2008. The majority of these losses are related to mortgage-backed securities (MBS) (e.g., collateralized debt obligations, subprime residential MBS and commercial MBS). We merge the financial firms in the Bloomberg WDCI data with the list of 136 banks in our sample that acted as top lead arrangers. Of these 136 banks, 73 have write-down data, for a total of 167 write-down announcements. Figure 4 plots the total number of write-down announcements by individual banks per calendar week. In the 64 calendar weeks between July 27, 2007, and October 10, 2008, there are 50 weeks with announcements and 14 weeks without announcements. The week of 08/04/2008 to 08/10/2008 saw the most announcements, with a total of 17 banks in our sample announcing asset write-down news.

Some of our tests are based on the stock market reaction to write-down announcements by

---

<sup>11</sup> According to Bloomberg, this function was so popular that, on some days in 2008, more than 10,000 users monitored WDCI.

banks. For each write-down, we compute the market-model adjusted abnormal return of the bank between the day before and the day after the event. This captures the market's update on a bank's financial health. The distribution of abnormal returns around write-downs supports the view that most of the new information on banks is captured by the variation of returns across events, as opposed to an average effect. The mean and median abnormal returns are, respectively, -0.73% and -0.15%. The standard deviation of returns is 7.19%.

### **III. The Effect of Relationship Bank Distress**

In this section, we examine the link between main bank distress and borrower equity valuation across all firms in the sample. We implement this analysis in periods when main banks experienced unexpected shocks to their financial health.

#### **A. Results Using Systemic Events**

We focus on the collapse of Bear Stearns in March 2008 and Lehman Brothers in September 2008, and explore how these events impacted other banks. We interpret these events as providing new information on the quality of assets held by other financial institutions, their financial health and their counterparties' risk, as well as generating uncertainty about the financial sector, which is amplified through mechanisms such as asset fire sales, liquidity problems and complexity in financial networks.<sup>12</sup> There are many reasons for heterogeneous bank losses, including different asset holdings, exposure to different counterparties, and different financial positions at the time of the shock. We use changes in banks' equity value during this period to capture changes in bank distress. We then relate bank returns and firm returns during systemic shock event dates.

---

<sup>12</sup> See Brunnermeier (2009) and Gorton and Metrick (2012) for more detailed discussions.



We estimate the following equation:

$$(1) \quad (Firm\ Return)_{itc} = \alpha_{ic} + \beta \times (Bank\ Return)_{itc} + \delta \times X_{ic} + \varepsilon_{itc}$$

where *Firm Return* is the market-model adjusted abnormal return of firms over period *t*;  $\alpha_{ic}$  is a country/time fixed-effect; *Bank Return* is the average market-model adjusted abnormal return of firm *i* main bank or banks; and  $X_{ic}$  are firm-level controls (assets, market-to-book, leverage, cash, stock volatility, share of main bank-volume in 2003-2006, share of bond issues in 2003-2006 and one-digit SIC industry fixed effects) measured before the crisis period at the end of 2006. All reported standard errors are robust to heteroskedasticity and clustered at the firm level. When we estimate equation (1), we are relating firm returns to bank returns for each country and period separately, and then averaging these effects across all countries and periods.

Panel A of Table 2 presents the estimates of equation (1) using the three one-week systemic event windows (failure of Bear Stearns and Lehman Brothers). Column (1) reports a positive and statistically significant relation between firms' abnormal stock returns and the abnormal return of their main banks. This finding indicates that borrowers whose main bank has been more negatively affected by the systemic shocks earn lower returns. The regression coefficient implies that a 100% decline in main banks' equity valuations is associated with a reduction in firms' equity valuation by 5.61%. To evaluate the economic significance of the effect we can take the average stock return of the banks in our sample during the crisis period. A 40% decline in the main banks' equity valuation (the average realized stock return from July 27, 2007 through October 10, 2008) is associated with a reduction in borrower equity valuation of 2.24% for the average firm in our sample. We will see below that this effect is quite heterogeneous across

firms.<sup>13</sup>

In column (2) we use an alternative set of controls. We control for non-linearities in the relation between firm-level controls and the firm's stock's abnormal return by using indicator variables based on the terciles of the distribution of each firm characteristic. We also include industry indicators at the two-digit SIC level, instead of indicators at the one-digit SIC level. In column (3) we control for main bank total valuation loss during the financial crisis. For each firm, we compute the average cumulative abnormal return of the firm's main banks from July 27, 2007 through October 10, 2008. We then include indicator variables based on the quartiles of the distribution of this total bank loss. In this specification, we are identifying the effect based on the timing of bank losses. In a given period, we are comparing only firms with main banks that experienced a similar *overall* loss during the financial crisis, but that experienced different losses *this period*. In both approaches, we find a positive and significant coefficient on banks' abnormal returns, and one similar to the base case in column (1).

Main bank returns are more likely to reflect information about shocks to banks' financial health in the case of banks more exposed to the U.S. market. To test this idea, we compute the firm's main banks exposure to the U.S. market. For each bank  $i$ , we calculate the share that the volume of loans to U.S. firms represent of the total volume of loans arranged by bank  $i$  in the syndicated loan market in the 2003-2006 period; then, for each firm  $j$ , we average this share across all main banks. In column (4) we include the interactions of the main bank return with the *U.S. Bank* indicator (equals one if the firm's main banks U.S. exposure is in the top half of the distribution) and the *Non-U.S. Bank* indicator (equals one if the firm's main banks U.S. exposure

---

<sup>13</sup> We obtain similar estimates of the effect of banks distress when we estimate equation (1) separately for the Bear Stearns and Lehman events but the estimates have lower precision.

is in the bottom half of the distribution). We find a statistically significant relation between firms' and their main banks' abnormal stock returns *only* for firms whose main banks are more exposed to the U.S market. The effect is insignificant for firms whose main banks are little exposed to the U.S. market. In column (5) we include separate country/time fixed-effects according to the firm's main banks exposure to the U.S. market based on the *U.S. Bank* indicator variable. In this way, we are comparing only firms with main banks that have similar exposure to the U.S. market (and within the same country and period). Results are similar to those in column (4).

Panel B of Table 2 presents the results of the same regressions using the U.S. bailout as a separate systemic event that represented a positive shock to the financial health of U.S. banks. Columns (1)-(3) of Panel B indicate that the effects are similar in size to the effect of the Bear Stearns and Lehman events in Panel A. Columns (4) and (5) confirm that the relation is significant only among firms whose main banks are more exposed to the U.S. market.

## **B. Results Using Bank-Specific Shocks**

The second type of event is a bank-specific event, or the reporting of individual bank losses (asset write-downs). While the occurrence of a write-down can provide the market with information about the health of a bank, it is reasonable to think that the market anticipated some of these write-downs and their levels. If this is the case, at least near the event, we should not see large average effects on bank abnormal returns around write-down dates but instead see substantial variation in bank abnormal returns. We focus on weeks when there are write-downs by several banks. We estimate the relation using the sample of firms with at least one main bank experiencing a write-down during the week. In this sample, changes in banks' equity values are

likely to reflect new information about their financial health. Identification comes from the fact that the market reacts differently to the write-downs of banks. We also estimate the relation using the sample of banks/weeks during the financial crisis when there were no write-downs as a benchmark. We implement this idea by estimating:

$$(2) \quad (Firm\ Return)_{itc} = \alpha_{icg} + \beta_0 \times (Bank\ Return)_{itc} + \beta_1 \times (Bank\ Return)_{itc} \times (Write-down)_{it} + \delta \times X_{ic} + \varepsilon_{itc}$$

where *Firm Return* and *Bank Return* are weekly returns over the entire financial crisis period;  $\alpha_{icg}$  are country/write-down group/time fixed-effects; *Write-down* is an indicator variable that equals one if the firm had at least one main bank that experienced a write-down in week *t*; and  $X_{ic}$  are firm-level controls measured at the end of 2006. We use the same set of control variables as in column (1) of Table 2.

Table 3 presents results based on the estimation of equation (2). In column (1), we find a positive and significant relation between the borrower stock return and the return of its main banks when the bank had a write-down that week. There is no relation between firm and bank returns when banks did not have a write-down that week. The point estimate for the write-down group, 0.0651 (= 0.0586 + 0.0063), implies that a 40% change in the equity valuation of main banks is associated with a decline in the equity value of firms of 2.60%. The magnitude of this effect is similar to the one in the sample of systemic events in Table 2.

Column (2) reports similar results to Column (1), but we include as a control an indicator that takes the value of one if the firm had a main bank that experienced a write-down in *any* week over the crisis period. We also include the interaction of this indicator with the bank abnormal return as a control. This allows us to make sure that our results are not driven by cross-sectional

differences between banks with and without write-downs, but only from the timing of the write-downs. In Columns (3)-(4) we estimate the same results using an alternative set of controls as in column (2) of Table 2. We find effects similar in size and statistical importance to the base results.

In column (5) we address the selection concern further. For each firm/week, we include the average cumulative abnormal return of the firm's main banks in all other weeks (i.e., excluding the current week) as an additional control variable. This controls for the overall loss of banks over the crisis, while linking firm returns and bank returns today. Perhaps banks which take larger losses are paired with firms that also take bigger losses. If selection is important, we should see an important link between firms' returns and banks' overall losses in other weeks. Consistent with the view that our results are not driven by selection, we find that what matters for firm returns in this period is their bank's return in this period, not their bank's return in other periods.

#### IV. Cross-Sectional Results

In this section, we examine the link between firm and bank returns for different groups of firms. Our main focus is on the importance of strong lending relationships with banks and access to public markets for explaining this link. We restrict the analysis to the sample of systemic events because of sample size considerations.

We analyze the link between firm and bank returns across groups by estimating:

$$(3) \quad (FirmReturn)_{itc} = \alpha_{tc} + \beta_g \times \sum_{g=1}^k (BankReturn)_{itc} \times Group(g)_i + \delta \times X_{itc} + \varepsilon_{itc}$$

where *Firm Return*, *Bank Return*, and  $X_{itc}$  are the same as in equation (1),  $\alpha_{tc}$  are time and

country fixed effects and  $Group(g)$  is an indicator variable that equals one if a firm belongs to group  $g$  of a firm characteristic. Estimation of this specification relates firm returns to bank returns within each time and country separately, and then averages effects across all countries and periods for each group.

### **A. Strength of Lending Relationship**

We first estimate the link between firm and bank returns for different groups of firms according to the strength of lending relationships in the 2003-2006 period. The first group (weak) consists of firms that have more than one main bank in the syndicated loan market (i.e., multiple banks represent the greatest share of the firm's loans) and corresponds to 37.9% of the firms in our sample. Motivated by the idea that syndicated loans cover the range between relationship lending and public debt (e.g., Dennis and Mullineaux (2000) and Sufi (2007)), we classify these firms as having weak lending relationships. We then divide the remaining firms in two groups based on their share of lending with their main bank. The second group (medium) consists of firms that use more than one bank but have only one main bank in the syndicated market (i.e., there is one bank that represents the greatest share of the firm's loans). This group represents 28.8% of the sample. The third group (strong) consists of firms that use only one bank in the syndicated loan market and represents 33.3% of the sample.

Table 4 reports the results based on the three groups of the strength of lending relationships. Column (1) reports the results with the same set of controls used in column (1) of Table 2. We find a statistically significant relation between firms' and their main banks' abnormal stock returns *only* for firms with strong lending relationships. The coefficient of 0.1024 for borrowers with strong lending relationships (see column (1)) implies that a decline of 40% over the crisis

period in the main banks' valuation is associated with a decline in borrower equity valuation of 4.10%. The effect is close to zero for firms with weak lending relationships, and positive but insignificant for firms in the medium lending relationships group.<sup>14</sup>

Column (2) reports the difference in the effect of bank returns across groups of borrower firms, including interactions of control variables with bank returns. This allows one to analyze if the differences in the effect of bank returns across groups are driven by other characteristics. The difference in effects between firms with strong and weak lending relationships is quantitatively similar to the difference in effects in column (1). These results support the view that firms with strong lending relationships are more exposed to bank distress and that syndicated loans are closer to public debt than to relationship-driven bank loans in the case of firms with weaker lending relationships.

Column (3) reports the results adding interactions of country fixed effects with bank returns to the specification in column (2). This ensures that any comparison between groups is only coming from within country variation in the data. In other words, the results in column (3) showing differences in the effect of bank returns across groups cannot be explained by cross-country differences in lending relationships across firms. We conclude that both cross-country and within country variation in lending relationships lead to the same conclusions as the results

---

<sup>14</sup> One concern of the effect for the firms with weak lending relationships is the measurement error as to the identity of main banks. We might be missing the identity of the main bank in the loans and relating firm returns to several non-main banks. This concern cannot explain the absence of an effect since most firms in this group have only two main banks, and less than 25% of firms in the group have more than three main banks. If the true main bank is among the banks that we are able to identify, this means that we should see at least some economically important effect in this group if the correct estimate (in the absence of measurement error) is similar to the one for the firms with strong lending relationships.

in column (3) are virtually identical to the previous results.

## **B. Bank Exposure**

There is some concern that our results could reflect a reverse channel: the distress of important client firms leads to loss of value for banks. We examine this reverse channel by testing whether the relation between bank and firm returns is more important for the firms to which banks are more exposed. We measure the exposure of bank  $b$  to firm  $i$  using the ratio of total lending of bank  $b$  to firm  $i$  to total lending of bank  $b$  in the syndicated loan market in 2003-2006. We then define a firm-level measure of bank exposure for each firm  $i$  as the average of the exposure to firm  $i$  across all banks  $b$  in the set of main banks of the firm. We sort firms in our sample into three groups on the basis of the terciles of the bank exposure measure, and estimate equation (3) using these three groups.

Columns (4)-(6) of Table 4 report the results. The relation between bank and firm returns is economically and statistically stronger for the firms with lower bank exposure. The results for firms with medium exposure are weaker and statistically different from the effect for firms with low bank exposure. The results for firms with high exposure are also weaker but not statistically different from the effect for firms with low bank exposure. This provides additional support that our results are driven by the effect of main bank distress on firms and not the reverse.

## **C. Firm's Access to Public Debt Markets**

In this section, we examine whether the relation between firm and bank returns is different depending on the firm's ability to access public debt markets. Firms could rely on public debt markets to offset the effect of main bank distress.

Table 5 reports the results of this analysis. For each firm, we compute the ratio of the volume



of public bond issues to the volume of public bond issues plus bank loans over 2003-2006.<sup>15</sup> Because about half of the firms in our sample do not have a public bond issue in 2003-2006 (see Panel B of Table 1), we sort firms into two groups in each specification. We first compare firms with and without any public bond issue in columns (1)-(3). We then compare firms in the top tercile in terms of the share of public bonds to the other firms in columns (4)-(6). As before, we add interactions of control variables with bank returns to make sure the difference in the effects of bank returns are not capturing other factors. We also include interactions of country fixed effects with bank returns in some specifications. In all cases, we find no evidence of economically or statistically important differences in the effect of main bank distress between firms with and without access to public markets. In contrast, the effect of stronger lending ties with banks remains important in all specifications. This suggests that lending ties are a key determinant of bank dependence that is mostly unrelated to the firms' ability to access public debt markets.

We next restrict our analysis to U.S. firms to consider an environment where firms have easier access to public debt markets: the U.S. corporate debt market is the most developed and liquid in the world. Column (1) of Table 6 shows that the effect of bank distress is both statistically and economically significant in the sample of U.S. firms. In columns (2)-(3) we estimate the relation between firm and main bank returns for different groups of U.S. firms according to the strength of lending relationships. We find that the effect of bank distress is only significant in the group of stronger lending relationships, which is consistent with the results for the sample of all firms. This finding shows that our results are equally important when we

---

<sup>15</sup> Firms with a lower ratio of the volume of public bond issues to the volume of public bond issues plus bank loans are the firms that rely more on bank loan financing.

restrict the sample to firms with access to the most developed and liquid capital markets in the world.

We then examine whether the relation between firm returns and main bank returns is different depending on access of U.S. firms to public debt markets. We first follow the same approach as in Table 5. Columns (4)-(5) compare firms that have at least one public bond issue in 2003-2006 or firms in the top tercile of the share of public bond issues in 2003-2006 to other firms. For U.S. firms, we can also use the existence of a credit rating as an alternative measure of whether firms have access to public debt markets. Faulkender and Petersen (2006) find that firms with access to bond markets (proxied by bond rating) have access to a greater supply of debt and, thus, are more highly levered. In column (6), we use the existence of a bond rating or commercial paper rating in 2006 as indicators of a firm's ability to access to public debt markets. In column (7), we use indicators for firms with a speculative-grade rating or investment-grade rating in 2006.<sup>16</sup>

In all approaches, we find no evidence of economically or statistically important differences in the effect of main bank distress between firms with and without access to public debt markets. In contrast, the effect of stronger lending ties with banks remains important across all these approaches. Overall, the results corroborate the notion that the firms' ability to access public debt markets played a limited role in offsetting the cost of bank distress for borrowing firms during the 2007-2009 financial crisis. The results also provide evidence that stronger lending ties with

---

<sup>16</sup> A concern is that the existence of a bond rating is endogenous. Following Faulkender and Petersen (2006), we obtain similar results (untabulated) when we include additional control variables that are correlated with having a bond rating whether a firm is in the S&P 500, whether the firm's stock trades on the NYSE, the percentage of firms in the same two-digit SIC industry that have a rating, and whether the firm's age is three years or less.

banks are a distinct and important determinant of bank dependence.

These results suggest that greater access to public markets did not help firms to offset the effect of main bank distress. This finding is consistent with the view that public markets play a limited role in offsetting the cost of large aggregate shocks to the health of the banking sector for borrowing firms. When several firms want to access public markets at the same time in response to a reduction in credit supply, the supply of new funds will not be able to accommodate this demand, and the cost of raising funds in public markets might significantly increase.

Figure 2 shows an increase in corporate bond yield spreads during the recent financial crisis, which may limit the ability of public markets to offset the costs of the aggregate bank distress due to general equilibrium considerations. While Figure 1 does not show a decrease in public debt issues during the recent crisis, the increase in public debt issues is much lower than the decline in bank loans. Since this period is likely to be associated with large shocks to firms' borrowing capacity and investment opportunities, we cannot reach clear conclusions only looking at absolute changes in debt. However, a relative increase in bond issues versus bank loans suggests an increase in the relative supply of bonds (Kashyap, Stein, and Wilcox (1993), and Becker and Ivashina (2010)).

#### **D. Borrowers' Asymmetric Information**

In this section, we analyze how the cost of main bank distress is related to firms' information asymmetry problems. If the cost of main bank distress comes from the cost of switching banks, then this cost should be more important for firms that face greater informational asymmetry problems.

We consider two proxies for borrower information asymmetry: firm size and number of

analysts following a firm. We measure these variables at the end of 2006. We rank firms into three groups on the basis of terciles of distribution of firm size and number of analysts. Table 7 reports the results. We report results using both firm size and analyst coverage to capture differences in information asymmetry problems. We find a positive and significant relation between firm and bank abnormal stock returns only for borrowers in the small and medium firm size groups. Similarly, we find a positive and significant relation only for firms with low- and medium-coverage by analysts. These results provide additional support for the hypothesis that firms are more impacted by main bank distress when lending relationships are more valuable to them (i.e., when they face more severe information asymmetry problems). This finding is consistent with evidence in Bharath, Dahiya, Saunders, and Srinivasan (2007, 2011) suggesting the importance of lending relationships for the smaller publicly traded firms.

Our results so far suggest that the existence of strong lending relationships is a necessary condition for main bank distress to impose a cost to the firm. If this is really the case, then greater information asymmetry problems should only matter when firms have strong lending ties with banks. In contrast, if our measure of strong lending relationships simply captures omitted factors, then we might see an effect of information asymmetry even among firms with weak lending relationships. We now test whether the effect of asymmetric information is important only for firms in the two top groups of lending relationships.

The results in columns (2)-(4) of Table 7 show that greater information asymmetry is not associated with stronger effects of bank returns for firms with weaker lending relationships. We find that information asymmetry only enhances the effect of main bank distress for firms with medium or strong lending relationships as shown by the coefficient on the triple interaction of bank return, medium/strong lending relationship, and high information asymmetry (small and

medium-size firms or low and medium number of analysts).

### **E. Borrower's Financial Position**

If distress by main banks affects firms through an increase in the cost of external financing, then the financial position of firms at the time of a shock should matter. We use firms' short-term debt outstanding at the end of 2007 to capture the need of firms to roll over their debt during the crisis. Recent work shows that firms with their debt largely maturing during the financial crisis have been the most affected by the aggregate drop in the supply of capital (Almeida, Campello, Laranjeira, and Weisbenner (2012)). We follow an approach similar to these authors and use firms' short-term debt outstanding at the end of 2007 (as a percentage of assets) to capture firms with debt largely maturing during the crisis.<sup>17</sup>

Column (1) of Table 8 shows a positive and significant relation between firm and bank abnormal stock returns only for borrowers in the high short-term leverage group at the end of 2007. These results support the view that firms with high levels of debt maturing in 2008 were the most affected by main bank distress.

Recent research also shows that firms with low debt (or high cash holdings) were less affected by the aggregate change in the supply of credit during the crisis (Duchin, Ozbas, and Sensoy (2010)). In column (2), we find a positive and significant relation between firm and bank abnormal stock returns for borrowers in the high-leverage group at the end of 2007, while the relation is insignificant for firms in the medium- and low-leverage groups.

The major disadvantage of using firms' financial positions in 2007 is that firm managers might have made changes to these positions in reaction to the start of the crisis. If this is the case,

---

<sup>17</sup> Worldscope does not provide exact maturity structure and only breaks down debt into short-term and long-term.

then our findings should be different depending on whether we use firms' financial positions in 2006 or 2007. The results in columns (3)-(4) of Table 8 sort firms using their total leverage and cash holdings at the end of 2006. These results also suggest that there is no significant effect of bank distress for firms with stronger financial positions (low leverage and high cash), while there is a positive and significant effect for firms with weaker financial positions (high leverage and low cash).

## **V. Additional Results and Alternative Interpretations**

In this section, we present additional results and discuss some alternative explanations for our findings. An important concern is that the link between firm and bank returns does not reflect the cost of main bank distress. Another concern is that strong lending relationships capture some omitted factor.

### **A. Additional Results and Robustness**

We further analyze the effect of stronger lending ties between firms and banks. We first provide evidence that stronger lending relationships are not simply capturing some omitted factor. We then show that our findings are robust across several measures of the strength of lending relationships.

In order to do so, we estimate equation (3) adding both the direct effect of strong lending relationships and the interaction of this effect with bank returns. The direct effect of strong lending relationships captures the effect of the systemic events on firms in the absence of main bank losses. If strong lending relationships are not capturing omitted factors, we would expect strong relationships to matter only when main banks are distressed. Therefore, the direct effect of

systemic events on firms should not be related to the strength of lending relationships. We test this prediction using six alternative measures of the strength of lending relationships.

The first two measures use the same groups of firms used in Table 4. We use alternative measures that capture the share of loans that firms take from their main bank (*Share of Main Bank*) and the concentration of loans across all banks (*Herfindahl of Lending Shares*). These two measures are calculated using loan amounts or the number of loans in the syndicated loan market over the 2003-2006 period.

Table 9 reports the results. In all specifications, we find that stronger lending relationships have an economically and statistically insignificant *direct* effect on firms' returns. We also find that the link between bank and firm returns is significantly stronger for firms with stronger lending relationships. This conclusion is robust across all measures of the strength of lending relationships we use. The magnitudes of the effects are consistent with those in Table 4.<sup>18</sup> Notice that, as before, we include interactions of control variables with bank returns. In untabulated results we find that there are no direct effects in all event periods.

We perform additional robustness tests (untabulated) of our primary findings. A first goal is to further address the concern that stronger lending relationships might be simply capturing other omitted factors. If strong lending relationships capture omitted factors, we might see a relation between the effect of bank returns and observable measures of firm quality and risk for firms with weak lending relationships. Alternatively, if having strong lending ties with banks is a necessary condition for the effect of bank distress, we will see such relation only for firms with

---

<sup>18</sup> The coefficients in columns (1)-(2) of Table 9 are similar to the differences across groups in Table 4. Since firms in the strong group in Table 4 have one main bank, the implied effect for these firms can be computed by simply adding the effects of bank returns with the interactions of bank returns with strong lending relationships.

strong lending ties. We find no evidence that the effect of bank distress for firms with weak lending relationships depends on observable measures of firm quality, such as returns on assets, or measures of risk, such as stock volatility and expected default frequency.<sup>19</sup>

We also estimate our main specification for periods outside the crisis, between January 2007 and July 2007, for example. This provides a benchmark for the importance of this relation in the absence of significant news on the health of banks (a placebo test). Outside the crisis period, we find no evidence that the relation between banks' returns and firms' returns is important.

We also examine the importance of other links between firms and banks. We find that public debt or equity underwriting relationships are not driving our results. Indeed, the relation between firm and bank returns is statistically important only for firms that did not issue equity through seasoned equity offerings during 2003-2006. We look at the presence of bankers on firms' boards of directors (Kroszner and Strahan (2001) and Ferreira and Matos (2012)). We find that the relation between firm and bank returns is less important for firms when at least one main bank holds a seat on the firm's board of directors.<sup>20</sup> This suggests that bankers on the boards of firms are not driving the results.

Finally, in untabulated results, we find evidence that distressed banks increased loan interest rate spreads during the 2007-2009 financial crisis. We follow an approach similar to Santos (2011), who shows that past bank losses predict higher loan spreads during the crisis. Since our sample includes banks from several countries, we cannot use data from the Call Reports as in Santos (2011). Using the equity return of banks in the period prior to new loans to capture bank losses, we find evidence that bank losses also predict higher loan spreads during the crisis.

---

<sup>19</sup> The distance to default and expected default frequency (EDF) data are drawn from Moodys/KMV.

<sup>20</sup> Data on board members are drawn from BoardEx. For more details see Ferreira and Matos (2012).



## B. What Drives the Link between Firm and Bank Returns?

The first challenge stems from the possibility that firms borrowing from banks that experience greater losses are inherently different from other firms (selection problem). The value of these firms could drop more during periods of bank distress because of other cash-flow news or discount rate news. For example, if banks experience greater losses because they made poorer-quality loans in the first place, we expect that firms with relationships with these banks are at greater risk of default.

We deal with this concern in several ways. We control for the total abnormal cumulative return of banks over the crisis period, in addition to other firm-level controls. The idea is that, once we have controlled for the total loss of banks, the cross-sectional relationship between firms' and banks' abnormal returns in *this period* depends on the timing of bank losses. The write-down results also address this concern. It is hard to see that a selection problem would be more important in specific dates on which banks experienced write-downs. As we have shown in Section 3.2, firms borrowing from banks with greater losses are not in general experiencing lower returns. Firms experience greater losses in a period only when their main bank experiences greater losses in that period *and* there is news about the financial health of their main bank in that period. The cross-sectional tests also help, as it is hard to see why this concern should be more important for all the groups of firms where our hypotheses predict a stronger link between banks' and firms' returns.

The second challenge comes from the possibility that banks are affected by losses that their clients experience. Dahiya, Saunders, and Srinivasan (2003) provide evidence that financial distress by borrowers can negatively affect the value of main banks. There is a possibility that losses to a bank's corporate loan portfolio affect the bank, and this drives a relation between firm

returns and bank returns over these periods. This concern could be relevant even for our write-down results, as some write-downs events may have been triggered by losses in banks' portfolios of corporate loans. This interpretation of the results, however, would have different cross-sectional implications; it would predict a more pronounced effect for banks with higher exposure to firms. We find exactly the opposite in Table 4. The fact that we analyze periods with unusually large shocks to the financial health of banks also addresses this specific concern. The shocks were mostly determined by banks' exposure to mortgage and real estate assets rather than by the performance of corporate loans. Additionally, it is hard for this view to explain all our cross-sectional results.

Finally, the third challenge is the possibility that the market can learn something about the quality of firms. If banks experience greater losses because they have made poorer-quality loans, the market can learn about the quality of these loan portfolios and therefore also about the bank corporate clients. We address this concern by looking at a period of positive shocks to several banks: the U.S. bailout plan in October 2008. The learning story cannot explain why firm value increases in response to government intervention. There should not be much learning about the quality of the banks' past lending decisions in such an event. We find, however, a similar link between firm and bank returns in the bailout sample in Panel B of Table 2.

## **VI. Real Effects**

In this section, we study whether strong lending relationships with banks affect real corporate behavior during the financial crisis. This allows us to corroborate that our valuation results are actually associated with real effects on firms. We do not link firms' real behavior to their main bank losses because of the lower frequency of the data.

We test if firms with strong lending relationships cut investment more during the crisis period. We estimate the following equation:

$$(4) \quad Investment_{itc} = \alpha_{tc} + \beta_0 \times (Strong\ LR)_i + \beta_1 \times (Strong\ LR)_i \times Crisis + \delta \times X_{itc} + \varepsilon_{itc}$$

where *Investment* is the ratio of annual capital expenditures (CAPEX) to the lag of assets (Worldscope item 04601 / item 02999);  $\alpha_{tc}$  is a country and time fixed-effect; *Strong LR* is an indicator variable that equals one if the firm has only one bank in the 2003-2006 period; *Crisis* is an indicator variable that equals one in 2007, 2008, and 2009; and  $X_{itc}$  are firm-level controls (assets, market-to-book, leverage, cash, stock volatility, share of main bank-volume in 2003-2006, share of bond issues in 2003-2006 and industry indicators). We sort firms into three groups for each of these characteristics and include indicators for each of the groups and interactions of these indicators with the crisis indicator. Thus, our results are estimated based only on the comparison of firms sufficiently similar in terms of all these characteristics. The sample period for this test is from 2000 to 2009. The coefficient of interest is  $\beta_1$ , which measures if firms with strong lending relationships cut their investment more than other firms during the crisis period.<sup>21</sup>

Panel A of Table 10 reports the results. Column (1) reports the differential response of investment during the 2007-2009 financial crisis for firms with strong versus weak/medium lending relationships, which corresponds to the coefficient  $\beta_1$  in equation (3). Firms with strong lending relationships cut yearly investment by about one percentage point more than other firms during the crisis, which represents 15% of the firm's pre-crisis average annual investment level

---

<sup>21</sup> We obtain consistent findings if we scale capital expenditures by lagged property, plant, and equipment, or use alternative sample periods (e.g., 2004-2009).

(6.5% of assets). Column (2) reports estimates from firm fixed effects regressions. The estimated cut in investment during the crisis is 0.7 percentage points higher for firms with strong lending relationships relative to other firms, which represents 10% of pre-crisis investment levels.

Columns (3)-(4) replicate the results in columns (1)-(2) with an additional interaction with firm size groups. This is motivated by the valuation results in Section 4.4, where we find that having strong lending relationships matters only for small and medium firms. The results show a significant differential effect on investment during the crisis only for firms which *both* have stronger lending ties with banks and are smaller. There is no significant differential effect of the crisis for groups of large firms with strong lending relationships or small firms without strong lending relationships.

We also consider if the 2007-2009 financial crisis had differential real effects on firms with greater access to public markets. The discussion in Section 4.3 suggests that the ability of public debt markets to insulate firms from bank distress is limited at the time of large drops in aggregate bank lending. Figure 1 suggests that the drop in bank lending was particularly strong at the end of 2008 and thereafter. Thus, we estimate the differential effect of the crisis on investment for firms with greater access to public debt markets separately by year. We first compare firms with and without any public bond issue in columns (1)-(2). We then compare firms in the top tercile in terms of the share of public bonds to the other firms in columns (3)-(4).

Panel B of Table 10 reports the results. The results suggest that firms with greater access to public debt markets were less exposed to the effects of the crisis in 2007 and 2008. However, the effect of the crisis on investment was not significantly offset by borrowers' access to public debt markets in 2009, which corresponds to the period with a stronger drop in bank lending. The effect of stronger lending ties with banks is important over the whole crisis period. In

untabulated results, we find that these conclusions are robust to the use of other measures of strong lending relationships used in Table 6. We also find that these conclusions hold in a sample with only U.S. firms.

Overall, the results suggest that our valuation effects are matched with drops in investment by firms with strong lending ties with banks. The results are consistent with the view that public debt markets can play a limited role in offsetting the costs of bank distress during periods of large aggregate drops in bank lending.

## **VII. Conclusion**

In this paper, we examine the cross-sectional determinants of the contagion from distressed banks to borrowing firms using a large sample of publicly listed firms from 34 countries during the 2007-2009 financial crisis. We identify periods when relationship banks experienced major but different levels of unexpected distress stemming from systemic events (the failures of Bear Stearns and Lehman Brothers) and bank-specific events (asset write-downs).

Our contribution is twofold. First, we find an important link between unexpected relationship bank distress and losses to the market value of borrower firms. We provide direct evidence for the hypothesis that the strength of firms' lending ties with banks is a key determinant of the degree of bank dependence. Since most firms in the overall economy do not have access to public capital markets, it is important to understand other determinants of bank dependence. Second, we examine the value of public debt markets in insulating firms' from bank distress during a period of large aggregate losses to financial institutions and large aggregate drops in bank lending. We conclude that public debt markets play a limited role in offsetting the cost of bank distress for borrowing firms in such an environment. We also provide evidence that bank

distress is associated with economically important reductions in corporate investment for firms with stronger lending relationships and that the ability to access to public debt markets does not allow firms to offset investment drops during periods of large drops in bank loans.

Our results have potential policy implications. Since firms have economic value tied to their relationship banks, changes in the financial conditions of banks can have sizeable externalities. Since these externalities are not likely to be internalized by those financing the banks, regulators should consider the costs for the real economy when they design policies to stabilize the financial system. Our results provide guidance on when these externalities are likely to be most important.

## References

- Almeida, H.; M. Campello; B. Laranjeira; and S. Weisbenner. "Corporate Debt Maturity and the Real Effects of the 2007 Credit Crisis." *Critical Finance Review*, 1 (2012), 3-58.
- Bae, K.; J. Kang; and C. Lim. "The Value of Durable Relationships: Evidence from Korean Banking Shocks." *Journal of Financial Economics*, 64 (2002), 181-214.
- Becker, B., and V. Ivashina. "Cyclicality of Credit Supply: Firm Level Evidence." Working Paper, Harvard Business School (2010).
- Bernanke, B. "Nonmonetary Effects of the Financial Crisis in the Propagation of the Great Depression." *American Economic Review*, 73 (1983), 257-276.
- Bernanke, B. "The Financial Accelerator and the Credit Channel, Federal Reserve Board, Washington, D.C (2007).
- Bharath, S.; S. Dahiya; A. Saunders; and A. Srinivasan. "So What Do I Get? The Bank's View of Lending Relationships." *Journal of Financial Economics*, 85 (2007), 368-419.
- Bharath, S.; S. Dahiya; A. Saunders; and A. Srinivasan. "Lending Relationships and Loan Contract Terms." *Review of Financial Studies*, 24 (2011), 1141-1203.
- Boot, A.; S. Greenbaum; and A. Thakor. "Reputation and Discretion in Financial Contracting." *American Economic Review*, 83 (1993), 1165-1183.
- Brunnermeier, M. "Deciphering the Liquidity and Credit Crunch 2007-2008." *Journal of Economic Perspectives*, 23 (2009), 77-100.
- Calomiris, C., and J. Mason. "Consequences of U.S. Bank Distress During the Depression." *American Economic Review*, 93 (2003), 937-947.
- Campello, M.; E. Giambona; J. Graham; and C. Harvey. "Liquidity Management and Corporate Investment during a Financial Crisis." *Review of Financial Studies*, 24 (2011), 1944-1979.
- Chava, S., and A. Purnanandam. "The Effect of Banking Crisis on Bank Dependent Borrowers." *Journal of Financial Economics*, 99 (2011), 116-135.

- Cohen, L., and A. Frazzini. "Economic Links and Predictable Returns." *Journal of Finance*, 63 (2008), 1977-2011.
- Dahiya, S.; A. Saunders; and A. Srinivasan. "Financial Distress and Bank Lending Relationships." *Journal of Finance*, 58 (2003), 375-399.
- Dennis, S., and D. Mullineaux. "Syndicated Loans." *Journal of Financial Intermediation*, 9 (2000), 404-426.
- Detragiache, E.; P. Garella; and L. Guiso. "Multiple versus Single Banking Relationships: Theory and Evidence." *Journal of Finance*, 55 (2000), 1133-1161.
- Diamond, D. "Financial Intermediation and Delegated Monitoring." *Review of Economic Studies*, 51 (1984), 393-414.
- Diamond, D. "Monitoring and Reputation: The Choice between Bank Loans and Directly Placed Debt." *Journal of Political Economy*, 99 (1991), 689-721.
- Duchin, R.; O. Ozbas; and B. Sensoy. "Costly External Finance, Corporate Investment and the Subprime Mortgage Financial Crisis." *Journal of Financial Economics*, 97 (2010), 418-435.
- Faulkender, M., and M. Petersen. "Does the Source of Capital Affect Capital Structure?" *Review of Financial Studies*, 19 (2005), 45-79.
- Fernando, C.; A. May; and W. Megginson. "The Value of Investment Banking Relationships: Evidence from the Collapse of Lehman Brothers." *Journal of Finance*, 67 (2012), 235-270.
- Ferreira, M., and P. Matos. "Universal Banks and Corporate Control: Evidence from the Global Syndicated Market." *Review of Financial Studies*, (2012), 2703-2744.
- Gorton, G., and A. Metrick. "Securitized Banking and the Run on the Repo." *Journal of Financial Economics*, 104 (2012), 425-451.
- Holmstrom, B., and J. Tirole. "Financial Intermediation, Loanable Funds and the Real Sector." *Quarterly Journal of Economics*, 112 (1997), 663-691.
- Hoshi, T.; A. Kashyap; and D. Scharfstein. "The Role of Banks in Reducing the Costs of Financial Distress in Japan." *Journal of Financial Economics*, 27 (1990), 67-88.



- Ivashina, V., and D. Scharfstein. "Bank Lending During the Financial Crisis of 2008." *Journal of Financial Economics*, 97 (2010), 319-338.
- Kashyap, A.; O. Lamont; and J. Stein. "Credit Conditions and the Cyclical Behavior of Inventories." *Quarterly Journal of Economics*, 109 (1994), 565-592.
- Kashyap, A.; J. Stein; and D. Wilcox. "Monetary Policy and Credit Conditions: Evidence from the Composition of External Finance." *American Economic Review*, 83 (1993), 78-98.
- Khwaja, A., and A. Mian. "Tracing the Impact of Bank Liquidity Shocks: Evidence from an Emerging Market." *American Economic Review*, 98 (2008), 555-599.
- Kroszner, R., and P. Strahan. "Bankers on Boards: Monitoring Conflicts of Interest, and Lender Liability." *Journal of Financial Economics*, 62 (2001), 415-452.
- Leary, M. "Bank Loan Supply, Lender Choice and Corporate Capital Structure." *Journal of Finance*, 63 (2008), 2013-2059.
- Ongena, S.; D. Smith; and D. Michalsen,. "Firms and their Distressed Banks: Evidence from the Norwegian Banking Crisis." *Journal of Financial Economics*, 67 (2003), 81-112.
- Paravisini, D., "Local Bank Financial Constraints and Firm Access to External Finance." *Journal of Finance*, 63 (2008), 2161- 2193.
- Petersen, M., and R. Rajan. "The Benefits of Lending Relationships: Evidence from Small Business Data." *Journal of Finance*, 49 (1994), 3-37.
- Petersen, M., and R. Rajan. "The Effect of Credit Market Competition on Lending Relationships." *Quarterly Journal of Economics* 110 (1995), 406-443.
- Puri, M.; J. Rocholl; and S. Steffen. "Global Retail Lending in the Aftermath of the U.S. Financial Crisis: Distinguishing Between Supply and Demand Effects." *Journal of Financial Economics*, 100 (2011), 556- 578.
- Rajan, R. "Insiders and Outsiders: The Choice between Informed and Arm's Length Debt." *Journal of Finance*, 47 (1992), 1367-1400.
- Santos, J. "Bank Loan Pricing Following the Subprime Crisis." *Review of Financial Studies* 24 (2011), 1916-1943.

- Schnabl, P. “The International Transmission of Bank Liquidity Shocks: Evidence from an Emerging Market.” *Journal of Finance*, 67 (2012), 897-932.
- Sharpe, S. “Asymmetric Information, Bank Lending, and Implicit Contracts: A Stylized Model of Customer Relationships.” *Journal of Finance*, 45 (1990), 1069-1087.
- Slovin, M.; M. Sushka; and J. Polonchek. “The Value of Bank Durability: Borrowers as Bank Stakeholders.” *Journal of Finance*, 48 (1993), 247-266.
- Sufi, A. “Information Asymmetry and Financing Arrangements: Evidence from Syndicated Loans.” *Journal of Finance*, 62 (2007), 1057-1088.
- Veronesi, P., and L. Zingales. “Paulson’s Gift.” *Journal of Financial Economics*, 97 (2010), 339-368.

**TABLE 1**  
**Summary Statistics**

Panel A presents the number of firms and top three lead arranger banks based on syndicated loans in 2003-2006 by country. Panel B presents summary statistics for the sample of firms. Assets, market-to-book, leverage, cash, stock volatility and number of analysts are measured at the end of 2006. Leverage-2007 and short-term leverage-2007 are measured at the end of 2007. Bond issue equals one if the firm has issued public bonds in 2003-2006. Share of bond issues is the ratio of the volume of public bond issues to total volume of syndicated loans and public bond issues in 2003-2006. Number of main banks is the number of banks with the highest share of loans to a firm in the syndicated loan market in 2003-2006. Share of main bank-volume and share of main bank-number is the ratio of the amount or number of loans from the main bank to total loans to a firm in the syndicated loan market in 2003-2006. Herfindahl of lending shares-volume and Herfindahl of lending shares-volume is the Herfindahl index of lending shares based on amount or number of loans to a firm in the syndicated loan market in 2003-2006. Panel C presents summary statistics of firms' stock returns and their main banks' stock returns in the period of the Bear Stearns and Lehman Brothers failures (03/13/2008-03/20/2008 and 09/04/2008-09/18/2008) and the period of the U.S. bailout (10/09/2008-10/16/2008).

Panel A: Number of Firms and Top Lead Arranger Banks in the Syndicated Loan Market				
Country	Number of Firms	Top Lead Arranger Banks		
		1	2	3
Australia	40	National Australia Bank	Commonwealth Bank	ANZ Banking Group
Brazil	13	ABN AMRO Bank	Santander	UBS
Canada	50	Royal Bank of Canada	Citigroup	Scotiabank
Finland	17	Nordea Bank	Citigroup	Barclays Bank
France	64	BNP Paribas	Credit Agricole	Societe Generale
Germany	40	Citigroup	Deutsche Bank	JP Morgan Chase
Hong Kong	15	HSBC	BNP Paribas	Credit Agricole
India	15	Credit Agricole Groupe	ABN AMRO Bank	Standard Chartered
Italy	18	UniCredit	Banca Intesa	JP Morgan Chase
Japan	22	Citigroup	Royal Bank of Scotland	Mitsubishi Tokyo Fin.
Korea (South)	26	Citigroup	Kookmin Bank	Woori Bank
Malaysia	14	Barclays Bank	Standard Chartered	HSBC
Mexico	12	Citigroup	Banco Bilbao Vizcaya Arg.	HSBC
Netherlands	26	ABN AMRO Bank	ING Bank	Citigroup
Norway	12	DnB NOR	Nordea Bank	Citigroup
Spain	25	Santander	Royal Bank of Scotland	Citigroup
Sweden	27	Nordea Bank	Skandinaviska Enskilda	Svenska Handelsbanken
Switzerland	13	Deutsche Bank	JP Morgan Chase	Barclays Bank
Taiwan	32	Chinatrust Financial	Fubon Financial	Cathay United Bank
Thailand	10	Deutsche Bank	Citigroup	ABN AMRO Bank
U.K.	110	Royal Bank of Scotland	Barclays Bank	HSBC
U.S.	906	JP Morgan Chase	Citigroup	Bank of America
Other	57			
<b>Total</b>	<b>1,564</b>			

*(continued on next page)*

Panel B: Summary Statistics on Sample of Firms

	All Firms			U.S. Firms			Non-U.S. Firms		
	Mean	Std. Dev.	Obs.	Mean	Std. Dev.	Obs.	Mean	Std. Dev.	Obs.
Assets (\$ millions)	9,446	24,400	1,564	7,433	21,600	906	12,200	27,600	658
Market-to-book	1.823	1.593	1,545	1.881	0.951	891	1.745	2.182	654
Leverage	0.289	0.206	1,563	0.290	0.237	905	0.289	0.237	658
Leverage-2007	0.299	0.195	1,398	0.306	0.216	790	0.291	0.163	608
Short-term Leverage-2007	0.057	0.079	1,298	0.044	0.080	706	0.073	0.075	592
Cash	0.093	0.096	1,563	0.086	0.097	905	0.102	0.097	658
Stock Volatility	0.308	0.549	1,564	0.281	0.156	906	0.326	0.709	658
Number of Analysts	10.247	7.820	1,564	9.535	6.944	906	11.226	8.798	658
Bond Issue	0.496	0.500	1,564	0.395	0.489	906	0.568	0.496	658
Share of Bond Issues	0.189	0.247	1,564	0.212	0.247	906	0.157	0.242	658
Number of Main Banks	1.773	1.537	1,564	1.240	0.442	906	2.509	0.442	658
Share of Main Banks-Volume	0.643	0.304	1,564	0.769	0.235	906	0.468	0.302	658
Share of Main Banks-Number	0.618	0.316	1,564	0.749	0.249	906	0.436	0.308	658
Herfindahl of Lending Shares-Volume	0.611	0.318	1,564	0.722	0.267	906	0.436	0.312	658
Herfindahl of Lending Shares-Number	0.595	0.324	1,564	0.887	0.187	906	0.420	0.313	658

Panel C: Summary Statistics of Returns in Systemic Events

	All Firms			U.S. Firms			Non-U.S. Firms		
	Mean	Std. Dev.	Obs.	Mean	Std. Dev.	Obs.	Mean	Std. Dev.	Obs.
Bear Stearns and Lehman Events									
Firm Return	-0.024	0.081	4,848	-0.009	0.085	2,718	-0.042	0.073	2,130
Bank Return	0.007	0.116	4,734	0.034	0.133	2,718	-0.030	0.072	2,016
U.S. Bailout Event									
Firm Return	-0.025	0.123	1,616	0.012	0.131	906	-0.072	0.093	710
Bank Return	0.082	0.229	1,578	0.200	0.210	906	-0.077	0.139	672

**TABLE 2**  
**Firm Returns and Main Bank Returns: Systemic Events Results**

This table presents coefficient estimates from regressions relating firms' stock return to their main banks' stock return in the syndicated loan market in the weeks of the Bear Stearns and Lehman Brothers failures (03/13/2008 to 03/20/2008 and 09/04/2008 to 09/18/2008) and the U.S. Bailout (10/09/2008 to 10/16/2008). The dependent variable is the firm's market-model abnormal return and the main independent variable is the average market-model abnormal return of the firm's main banks. U.S. Bank is a dummy that takes the value of one if the firm's main banks U.S. exposure is in the top half of the distribution. Non-U.S. Bank is a dummy that takes the value of one if the firm's main banks U.S. exposure is in the bottom half of the distribution. Main banks U.S. exposure is computed as follows: for each bank  $i$ , calculate the share that the volume of loans to U.S. firms represent of the total volume of loans arranged by bank  $i$  in the syndicated loan market in the 2003-2006 period; then, for each firm  $j$ , average this share across all main banks. Controls (coefficients not shown) are measured at the end of 2006 and include assets, market-to-book, leverage, cash, stock volatility, share of main bank-volume in 2003-2006, share of bond issues in 2003-2006 and one-digit SIC industry fixed effects. Alternative controls include indicator variables based on the terciles of the distribution of each control variable and two-digit SIC industry fixed effects. The bank total loss group fixed effects sort firms into four groups based on the average cumulative abnormal return of their main banks between 07/27/2007 and 10/10/2008. Robust standard errors clustered at the firm level are reported in parentheses. \*, \*\*, \*\*\* indicate significance at the 10%, 5%, and 1% levels.

Panel A: Bear Stearns and Lehman Events					
	(1)	(2)	(3)	(4)	(5)
Bank Return	0.0561*** (0.0197)	0.0510*** (0.0192)	0.0536*** (0.0215)		
Bank Return x U.S. Bank				0.0601*** (0.0215)	0.0610*** (0.0231)
Bank Return x Non-U.S. Bank				0.0256 (0.0293)	0.0265 (0.0303)
Controls	Yes		Yes	Yes	Yes
Alternative Controls		Yes			
Country x Time Fixed Effect	Yes	Yes	Yes	Yes	Yes
Country x Bank Total Loss Group x Time Fixed Effect			Yes		
Country x U.S. Bank x Time Fixed Effect					Yes
Observations	4,635	4,635	4,635	4,635	4,635
R-squared	0.03	0.06	0.11	0.05	0.05

*(continued on next page)*

Panel B: U.S. Bailout Event					
	(1)	(2)	(3)	(4)	(5)
Bank Return	0.0767*** (0.0309)	0.0769*** (0.0309)	0.0809** (0.0368)		
Bank Return x U.S. Bank				0.0767** (0.0361)	0.0763** (0.0361)
Bank Return x Non-U.S. Bank				-0.0553 (0.0412)	-0.0529 (0.0412)
Controls	Yes		Yes	Yes	Yes
Alternative Controls		Yes			
Country x Time Fixed Effects	Yes	Yes	Yes	Yes	Yes
Country x Bank Total Loss Group x Time Fixed Effects			Yes		
Country x U.S. Bank x Time Fixed Effects					Yes
Observations	1,545	1,545	1,545	1,545	1,545
R-squared	0.07	0.15	0.15	0.06	0.06

**TABLE 3**  
**Firm Returns and Main Bank Returns: Write-down Results**

This table presents coefficient estimates from regressions relating weekly firms' stock return to their main banks' stock return in the syndicated loan market. The dependent variable is the firm's market-model abnormal return and the main independent variable the average market-model abnormal return of the firm's main banks. The sample period is from July 27, 2007 to October 10, 2008 and weekly returns are calculated using Friday to Friday closing prices. The write-down group includes only firms with at least one main bank in the syndicated loan market experiencing a write-down that week. Bank return other weeks is the average cumulative abnormal returns of the firm's main banks in all other weeks (i.e., excluding the current week). Controls (coefficients not shown) are measured at the end of 2006 and include assets, market-to-book, leverage, cash, stock volatility, share of main bank-volume in 2003-2006, share of bond issues in 2003-2006 and one-digit SIC industry fixed effects. Alternative controls include indicator variables based on the terciles of the distribution of each control variable and two-digit SIC industry fixed effects. The write-down any week control is an indicator variable that takes the value of one if the main bank has a write-down in any week over the sample period and its interaction with the main banks' stock return. Robust standard errors clustered at the firm level are reported in parentheses. \*, \*\*, \*\*\* indicate significance at the 10%, 5%, and 1% levels.

	(1)	(2)	(3)	(4)	(5)
Bank Return	0.0063 (0.0069)		0.0063 (0.0069)		0.0058 (0.0070)
Bank Return x Write-Down	0.0586** (0.0296)	0.0576** (0.0296)	0.0587** (0.0296)	0.0576** (0.0296)	0.0590** (0.0297)
Bank Return Other Weeks					0.0011 (0.0007)
Bank Return Other Weeks x Write-Down					-0.0035 (0.0025)
Controls	Yes	Yes			Yes
Alternative Controls			Yes	Yes	
Country x Write-Down Group x Time Fixed Effects	Yes	Yes	Yes	Yes	Yes
Write-down Any Week Control x Bank Return		Yes		Yes	
Observations	95,389	95,389	95,389	95,389	95,389
R-squared	0.05	0.05	0.05	0.05	0.05

**TABLE 4**  
**Effect of Strength of Lending Relationships**

This table presents coefficient estimates from regressions relating firms' stock return to their main banks' stock return in the syndicated loan market in the weeks of the Bear Stearns and Lehman Brothers failures (03/13/2008 to 03/20/2008 and 09/04/2008 to 09/18/2008). The dependent variable is the firm's market-model abnormal return and the main independent variable is the average market-model abnormal return of the firm's main banks. The weak lending relationship group includes firms with multiple main banks. The medium lending relationship group includes firms with one main bank but more than one bank. The strong lending relationship group includes firms with only one bank. The lending relationships are defined based on the sample of syndicated loans in the 2003-2006 period. The low, medium and low bank exposure groups include firms in the bottom, medium and top terciles of the distribution. Bank exposure is computed as follows: for each bank  $i$  and firm  $j$ , calculate the share that the volume of loans to firm  $j$  represent of the total volume of loans arranged by bank  $i$  in the syndicated loan market in the 2003-2006 period; then, for each firm  $j$ , average this share across all its main banks. Controls (coefficients not shown) are measured at the end of 2006 and include assets, market-to-book, leverage, cash, stock volatility, share of main bank-volume in 2003-2006, share of bond issues in 2003-2006 and one-digit SIC industry fixed effects. Robust standard errors clustered at the firm level are reported in parentheses. \*, \*\*, \*\*\* indicate significance at the 10%, 5%, and 1% levels.

	(1)	(2)	(3)	(4)	(5)	(6)
Bank Return x Weak Lending Relationship	0.0105 (0.0248)					
Bank Return x Medium Lending Relationship	0.0321 (0.0264)	0.0216 (0.0335)	0.0217 (0.0333)			
Bank Return x Strong Lending Relationship	0.1024*** (0.0279)	0.0979*** (0.0348)	0.0941*** (0.0341)			
Bank Return x Low Bank Exposure				0.1017*** (0.0347)		
Bank Return x Medium Bank Exposure				0.0222 (0.0216)	-0.0851** (0.0403)	-0.0791* (0.0414)
Bank Return x High Bank Exposure				0.0632** (0.0296)	-0.0481 (0.0487)	-0.0372 (0.0502)
Controls	Yes	Yes	Yes	Yes	Yes	Yes
Country x Time Fixed Effects	Yes	Yes	Yes	Yes	Yes	Yes
Controls x Bank Return		Yes	Yes		Yes	Yes
Country Fixed Effect x Bank Return			Yes			Yes
Observations	4,638	4,638	4,638	4,638	4,638	4,638
R-squared	0.10	0.10	0.10	0.10	0.10	0.10



**TABLE 5**  
**Effect of Borrower's Access to Public Debt Markets**

This table presents coefficient estimates from regressions relating firms' stock return to their main banks' stock return in the syndicated loan market in the weeks of the Bear Stearns and Lehman Brothers failures (03/13/2008 to 03/20/2008 and 09/04/2008 to 09/18/2008). The dependent variable is the firm's market-model abnormal return and the main independent variable is the average market-model abnormal return of the firm's main banks. The bond issue group includes firms that have at least one public bond issue in the 2003-2006 period. The no bond issue group includes firms that do not have any public bond issue in the 2003-2006 period. The low, medium and high share of bond issues groups include firms in the bottom, medium and top terciles of the distribution. The share of bond issues is the ratio of the volume of public bond issues to total volume of syndicated loans and public bond issues in 2003-2006. Controls (coefficients not shown) are measured at the end of 2006 and include assets, market-to-book, leverage, cash, stock volatility, share of main bank-volume in 2003-2006, share of bond issues in 2003-2006 and one-digit SIC industry fixed effects. Robust standard errors clustered at the firm level are reported in parentheses.

\*, \*\*, \*\*\* indicate significance at the 10%, 5%, and 1% levels.

	(1)	(2)	(3)	(4)	(5)	(6)
Bank Return x Bond Issue	0.0556** (0.0243)	-0.0101 (0.0323)	-0.0121 (0.0335)			
Bank Return x No Bond Issue	0.0538** (0.0265)					
Bank Return x High Share of Bond Issues				0.0493* (0.0263)	-0.0153 (0.0308)	-0.0161 (0.0319)
Bank Return x Low/Medium Share of Bond Issues				0.0638*** (0.0249)		
Bank Return x Medium Lending Relationship		0.0174 (0.0341)	0.0177 (0.0339)		0.0212 (0.0329)	0.0216 (0.0327)
Bank Return x Strong Lending Relationship		0.0989*** (0.0344)	0.0957*** (0.0337)		0.0978*** (0.0350)	0.0939*** (0.0344)
Controls	Yes	Yes	Yes	Yes	Yes	Yes
Country x Time Fixed Effects	Yes	Yes	Yes	Yes	Yes	Yes
Controls x Bank Return		Yes	Yes		Yes	Yes
Country Fixed Effect x Bank Return			Yes			Yes
Observations	4,638	4,638	4,638	4,638	4,638	4,638
R-squared	0.10	0.10	0.10	0.10	0.10	0.10

TABLE 6

## Effect of Strength of Lending Relationships and Borrower's Access to Public Debt Markets: U.S. Firms

This table presents coefficient estimates from regressions relating firms' stock return to their main banks' stock return in the syndicated loan market in the weeks of the Bear Stearns and Lehman Brothers failures (03/13/2008 to 03/20/2008 and 09/04/2008 to 09/18/2008). The dependent variable is the firm's market-model abnormal return and the main independent variable is the average market-model abnormal return of the firm's main banks. The weak lending relationship group includes firms with multiple main banks. The medium lending relationship group includes firms with one main bank but more than one bank. The strong lending relationship group includes firms with only one bank. The lending relationships are defined based on the sample of syndicated loans in the 2003-2006 period. The bond issue group includes firms that have at least one public bond issue in the 2003-2006 period. The high share of bond issues group includes firms in the top tercile of the distribution. The share of bond issues is the ratio of the volume of public bond issues to total volume of syndicated loans and public bond issues in 2003-2006. The bond, commercial paper, speculative grade and investment grade rating groups include firms with a bond credit rating, commercial paper rating, speculative-grade rating and investment-grade rating at the end of 2006. Controls (coefficients not shown) are measured at the end of 2006 and include assets, market-to-book, leverage, cash, stock volatility, share of main bank-volume in 2003-2006, share of bond issues in 2003-2006 and one-digit SIC industry fixed effects. Robust standard errors clustered at the firm level are reported in parentheses. \*, \*\*, \*\*\* indicate significance at the 10%, 5%, and 1% levels.

	(1)	(2)	(3)	(4)	(5)	(6)	(7)
Bank Return	0.0495** (0.0022)						
Bank Return x Weak Lending Relationship		-0.0264 (0.0268)					
Bank Return x Medium Lending Relationship		0.0353 (0.0303)	0.0655 (0.0399)	0.0621 (0.0389)	0.0649 (0.0389)	0.0626 (0.0383)	0.0669* (0.0389)
Bank Return x Strong Lending Relationship		0.0937*** (0.0313)	0.1271*** (0.0389)	0.1276*** (0.0386)	0.1269*** (0.0396)	0.1244*** (0.0466)	0.1266*** (0.0477)
Bank Return x Bond Issue				0.0031 (0.0428)			
Bank Return x High Share of Bond Issues					-0.0232 (0.0375)		
Bank Return x Bond Rating						-0.0123 (0.0603)	
Bank Return x Commercial Paper Rating						-0.0034 (0.0334)	
Bank Return x Speculative Grade Rating							-0.0047 (0.0646)
Bank Return x Investment Grade Rating							-0.0214 (0.0611)
Controls	Yes	Yes	Yes	Yes	Yes	Yes	Yes
Time Fixed Effect	Yes	Yes	Yes	Yes	Yes	Yes	Yes
Controls x Bank Return			Yes	Yes	Yes	Yes	Yes
Observations	2,679	2,679	2,679	2,679	2,679	2,679	2,679
R-squared	0.09	0.09	0.09	0.09	0.09	0.09	0.09

**TABLE 7**  
**Effect of Strength of Lending Relationships and Asymmetric Information**

This table presents coefficient estimates from regressions relating firms' stock return to their main banks' stock return in the syndicated loan market in the weeks of the Bear Stearns and Lehman Brothers failures (03/13/2008 to 03/20/2008 and 09/04/2008 to 09/18/2008). The dependent variable is the firm's market-model abnormal return and the main independent variable is the average market-model abnormal return of the firm's main banks. The medium/strong lending relationship group includes firms with one main bank but more than one bank and firms with only one bank. The lending relationships are defined based on the sample of syndicated loans in the 2003-2006 period. The small/medium firm size group includes firms in the bottom and medium terciles of the distribution of firm size as measured by total assets in U.S. dollars at the end of 2006. The low/medium number of analysts groups include firms in the bottom and medium terciles of the distribution of the number of analysts following a firm's stock at the end of 2006. Controls (coefficients not shown) are measured at the end of 2006 and include assets, market-to-book, leverage, cash, stock volatility, share of main bank-volume in 2003-2006, share of bond issues in 2003-2006 and one-digit SIC industry fixed effects. Robust standard errors clustered at the firm level are reported in parentheses.

\*, \*\*, \*\*\* indicate significance at the 10%, 5%, and 1% levels.

	(1)	(2)	(3)	(4)
Bank Return x Small/Medium Firm	0.0722** (0.0304)	-0.0357 (0.0443)		
Bank Return x Medium/Strong Lending Relationship x Small/Medium Firm		0.1349*** (0.0552)		
Bank Return x Low/Medium Number of Analysts			0.0916*** (0.0253)	-0.0095 (0.0432)
Bank Return x Medium/Strong Lending Relationship x Low/Medium Number of Analysts				0.1273*** (0.0509)
Bank Return x Medium/Strong Lending Relationship		-0.0293 (0.0412)		-0.0234 (0.0368)
Controls	Yes	Yes	Yes	Yes
Time Fixed Effects	Yes	Yes	Yes	Yes
Controls x Bank Return	Yes	Yes	Yes	Yes
Observations	4,638	4,638	4,638	4,638
R-squared	0.11	0.11	0.1	0.11

**TABLE 8**  
**Effect of Borrower's Financial Position**

This table presents coefficient estimates from regressions relating firms' stock return to their main banks' stock return in the syndicated loan market in the weeks of the Bear Stearns and Lehman Brothers failures (03/13/2008 to 03/20/2008 and 09/04/2008 to 09/18/2008). The dependent variable is the firm's market-model abnormal return and the main independent variable is the average market-model abnormal return of the firm's main banks. The low, medium and high leverage groups include firms in the bottom, medium and top terciles of the distribution of the ratio of short-term debt to total assets at the end of 2007 (column (1)), ratio of total debt to total assets at the end of 2007 (column (2)), or ratio of total debt to total assets at the end of 2006 (column (3)). The low, medium and high cash groups include firms in the bottom, medium and top terciles of the distribution of the ratio of cash to total assets at the end of 2006. Controls (coefficients not shown) are measured at the end of 2006 and include assets, market-to-book, leverage, cash, stock volatility, share of main bank-volume in 2003-2006, share of bond issues in 2003-2006 and one-digit SIC industry fixed effects. Robust standard errors clustered at the firm level are reported in parentheses. \*, \*\*, \*\*\* indicate significance at the 10%, 5%, and 1% levels.

	(1)	(2)	(3)	(4)
	Short-Term Leverage- 2007	Leverage- 2007	Leverage	Cash
Bank Return x Low Leverage	0.0237 (0.0228)	0.0135 (0.0286)	0.0241 (0.0292)	
Bank Return x Medium Leverage	0.0501 (0.0388)	0.0457 (0.0393)	0.0757** (0.0352)	
Bank Return x High Leverage	0.0983** (0.0455)	0.0593*** (0.0235)	0.0644*** (0.0242)	
Bank Return x Low Cash				0.0686* (0.0372)
Bank Return x Medium Cash				0.0667*** (0.0260)
Bank Return x High Cash				0.0331 (0.0207)
Controls	Yes	Yes	Yes	Yes
Country x Time Fixed Effects	Yes	Yes	Yes	Yes
Observations	3,873	4,173	4,635	4,635
R-squared	0.11	0.11	0.09	0.09

**TABLE 9**  
**Effect of Strength of Lending Relationships: Additional Results**

This table presents coefficient estimates from regressions relating firms' stock return to their main banks' stock return in the syndicated loan market in the weeks of the Bear Stearns and Lehman Brothers failures (03/13/2008 to 03/20/2008 and 09/04/2008 to 09/18/2008). The dependent variable is the firm's market-model abnormal return and the main independent variable is the average market-model abnormal return of the firm's main banks. The medium/strong lending relationship group includes firms with one main bank but more than one bank and firms with only one bank. The lending relationships are defined based on the sample of syndicated loans in the 2003-2006 period. Share of main bank-volume and share of main bank-number is the ratio of the amount or number of loans from the main bank to total loans to a firm in the syndicated loan market in 2003-2006. Herfindahl of lending shares-volume and Herfindahl of lending shares-number is the Herfindahl index of lending shares based on amount or number of loans to a firm in the syndicated loan market in 2003-2006. Controls (coefficients not shown) are measured at the end of 2006 and include assets, market-to-book, leverage, cash, stock volatility, share of main bank-volume in 2003-2006, share of bond issues in 2003-2006 and one-digit SIC industry fixed effects. Robust standard errors clustered at the firm level are reported in parentheses. \*, \*\*, \*\*\* indicate significance at the 10%, 5%, and 1% levels.

	(1)	(2)	(3)	(4)	(5)	(6)
Medium/Strong Lending Relationship	-0.0027 (0.0028)					
Strong Lending Relationship		0.0005 (0.0034)				
Share of Main Bank-Volume			-0.0056 (0.0054)			
Share of Main Bank-Number				-0.0016 (0.0051)		
Herfindahl of Lending Shares-Volume					-0.0029 (0.0052)	
Herfindahl of Lending Shares-Number						-0.0012 (0.0051)
Bank Return x Medium/Strong Lending Relationship	0.0602** (0.0284)					
Bank Return x Strong Lending Relationship		0.0840** (0.0337)				
Bank Return x Share of Main Bank-Volume			0.1560*** (0.0584)			
Bank Return x Share of Main Bank-Number				0.1476*** (0.0527)		
Bank Return x Herfindahl of Lending Shares-Volume					0.1379*** (0.0537)	
Bank Return x Herfindahl of Lending Shares-Number						0.1381*** (0.0513)
Controls	Yes	Yes	Yes	Yes	Yes	Yes
Country x Time Fixed Effects	Yes	Yes	Yes	Yes	Yes	Yes
Controls x Bank Return	Yes	Yes	Yes	Yes	Yes	Yes
Observations	4,695	4,695	4,638	4,638	4,638	4,638
R-squared	0.09	0.09	0.10	0.10	0.10	0.10

**TABLE 10**  
**Investment and Strength of Lending Relationships**

This table presents coefficient estimates from regressions relating investment to the 2007-2009 financial crisis and strength of lending relationships. The dependent variable is the ratio of annual capital expenditures to assets (beginning of year). The sample period is from 2000 to 2009. Crisis is an indicator variable that equals one in 2007, 2008 and 2009. The strong lending relationship group includes firms with only one bank in the syndicate loan market in the 2003-2006 period. The small/medium firm size group includes firms in the bottom and medium terciles of the distribution of firm size as measured by total assets in U.S. dollars at the end of 2006. The no bond issue group includes firms that do not have any public bond issue in the 2003-2006 period. The low/medium share of bond issues group includes firms in the bottom and medium terciles of the distribution. The share of bond issues is the ratio of the volume of public bond issues to total volume of syndicated loans and public bond issues in 2003-2006. Controls (coefficients not shown) include indicator variables based on the terciles of the distribution of assets, market-to-book, leverage, cash, stock volatility, share of main bank-volume in 2003-2006, share of bond issues in 2003-2006, one-digit SIC industry fixed effects, and their interactions with the crisis indicator. Robust standard errors clustered at the firm level are reported in parentheses. \*, \*\*, \*\*\* indicate significance at the 10%, 5%, and 1% levels.

Panel A: Basic Results				
	(1)	(2)	(3)	(4)
Crisis x Strong Lending Relationship	-0.0117*** (0.0036)	-0.0072** (0.0035)	-0.0046 (0.0048)	0.0079 (0.0049)
Crisis x Small/Medium Firm			0.0037 (0.0042)	0.0027 (0.0044)
Crisis x Strong Lending Relationship x Small/Medium Firm			-0.0205*** (0.0062)	-0.0192*** (0.0063)
Controls	Yes	Yes	Yes	Yes
Country x Time Fixed Effects	Yes	Yes	Yes	Yes
Industry x Time Fixed Effects	Yes	Yes	Yes	Yes
Firm Fixed Effects		Yes		Yes
Observations	13,316	13,316	13,316	13,316
R-squared	0.11	0.23	0.12	0.25

*(continued on next page)*

Panel B: Results by Year and Access to Public Debt Markets				
	(1)	(2)	(3)	(4)
Year 2007 x No Bond Issue	-0.0071*	-0.0069*		
	(0.0037)	(0.0037)		
Year 2008 x No Bond Issue	-0.0155***	-0.0155***		
	(0.0044)	(0.0044)		
Year 2009 x No Bond Issue	-0.0023	-0.0026		
	(0.0042)	(0.0045)		
Year 2007 x Low/Medium Share of Bond Issues			-0.0017	-0.0069*
			(0.0042)	(0.0037)
Year 2008 x Low/Medium Share of Bond Issues			-0.0100**	-0.0155***
			(0.0044)	(0.0044)
Year 2009 x Low/Medium Share of Bond Issues			0.0031	-0.0026
			(0.0034)	(0.0045)
Year 2007 x Strong Lending Relationship x Small/Medium Firm	-0.0191***	-0.0172***	-0.0194***	-0.0171***
	(0.0075)	(0.0075)	(0.0075)	(0.0075)
Year 2008 x Strong Lending Relationship x Small/Medium Firm	-0.0205***	-0.0181***	-0.0207***	-0.0179***
	(0.0082)	(0.0081)	(0.0082)	(0.0081)
Year 2009 x Strong Lending Relationship x Small/Medium Firm	-0.0217***	-0.0219***	-0.0219***	-0.0219***
	(0.0076)	(0.0077)	(0.0076)	(0.0077)
Controls	Yes	Yes	Yes	Yes
Country x Time Fixed Effects	Yes	Yes	Yes	Yes
Industry x Time Fixed Effects	Yes	Yes	Yes	Yes
Firm Fixed Effects		Yes		Yes
Observations	13,316	13,316	13,316	13,316
R-squared	0.11	0.23	0.12	0.25

**FIGURE 1**  
**Net Funds Raised in Public Debt and Bank Loans by U.S. Non-Financial Firms**

This figure shows four quarter rolling-window average change in outstanding debt to nonfarm nonfinancial firms obtained from the U.S. Flow of Funds Accounts quarterly data (1980:Q1-2009:Q4). Bank and other loans is the sum of the items “Other Loans and Advances” and “Bank Loans Not Elsewhere Classified”. Commercial paper and corporate bonds is the sum of the items “Commercial Paper” and “Corporate Bonds”.

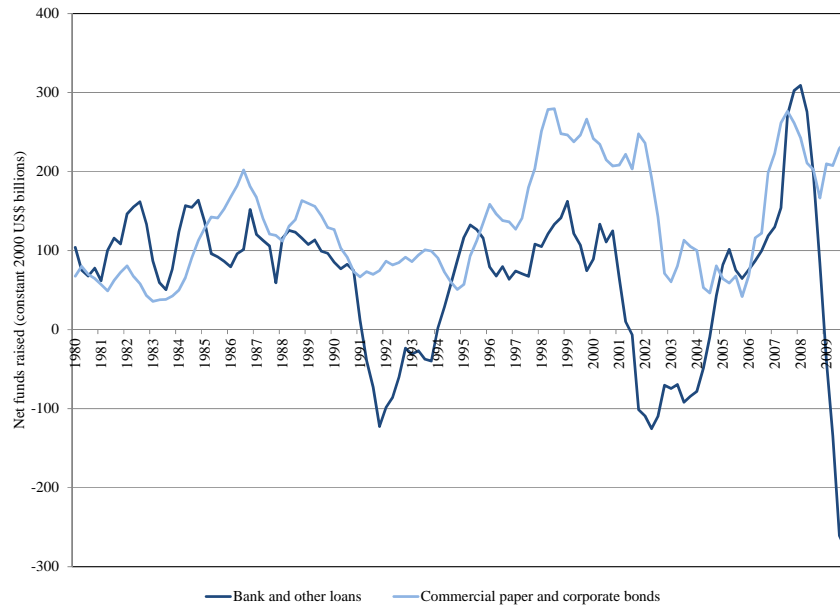
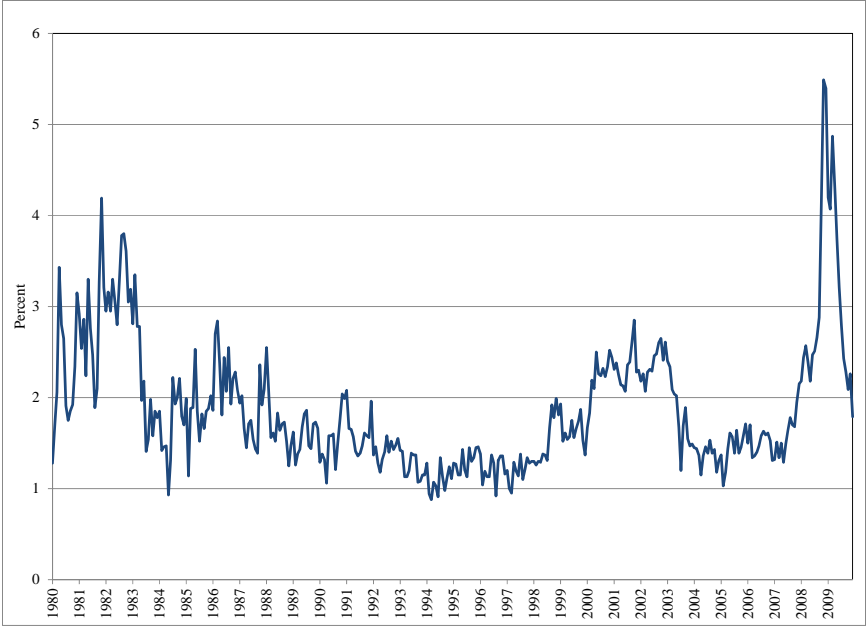



FIGURE 2  
Credit Spread

This figure shows the spread between the monthly yield of Moody's Baa-rated U.S. corporate bonds and the long-term U.S. government bond yield from 1980 to 2009.



**FIGURE 3**  
**Identifying Systemic Shocks to the Financial Health of Banks**

This figure shows daily credit default swap (CDS) spreads for the top five banks in the world according to “The Banker” ranking from August 2007 to October 2008. The CDS spread is for a contract on senior secured debt with a maturity of five years and the data are obtained from Datastream/Credit Market Analysis. We identify periods (in shade) of systemic events to the financial health of banks by a significant increase in CDS spreads at the time of the failure of Bear Stearns and Lehman Brothers, and by a significant decrease in CDS spreads at the time of the U.S. Bailout announcement.

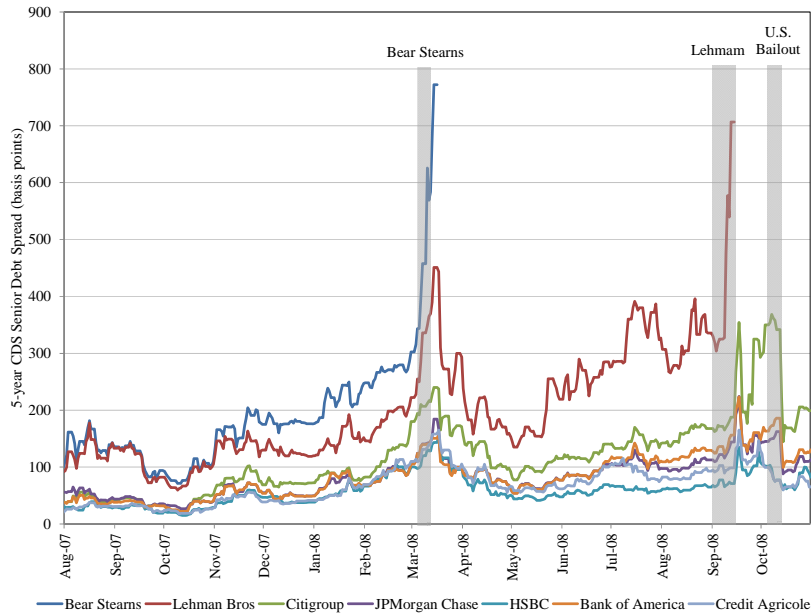

**FIGURE 4**  
**Identifying Bank-Specific Shocks to the Financial Health of Banks**

This figure shows the number of bank asset write-down announcements per calendar week from August 2007 to October 2008. The data are obtained from the WDCI function in Bloomberg, which has been introduced for investors to track financial firms' asset impairments and credit losses during the crisis. We identify periods of bank-specific events to the financial health of banks based on bank asset write-downs.

